Schnitt A-A
M 1:200

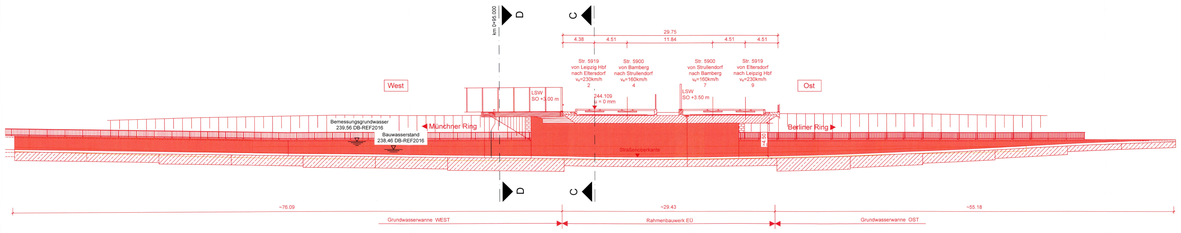

Ansicht West
M 1:100

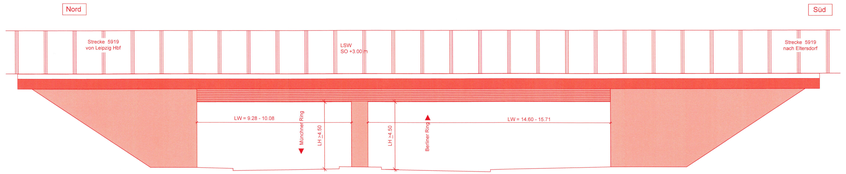

Schnitt C-C
M 1:100

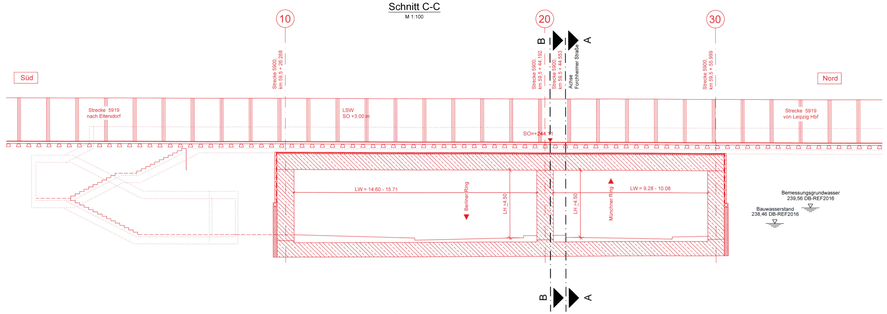

Draufsicht
M 1:200

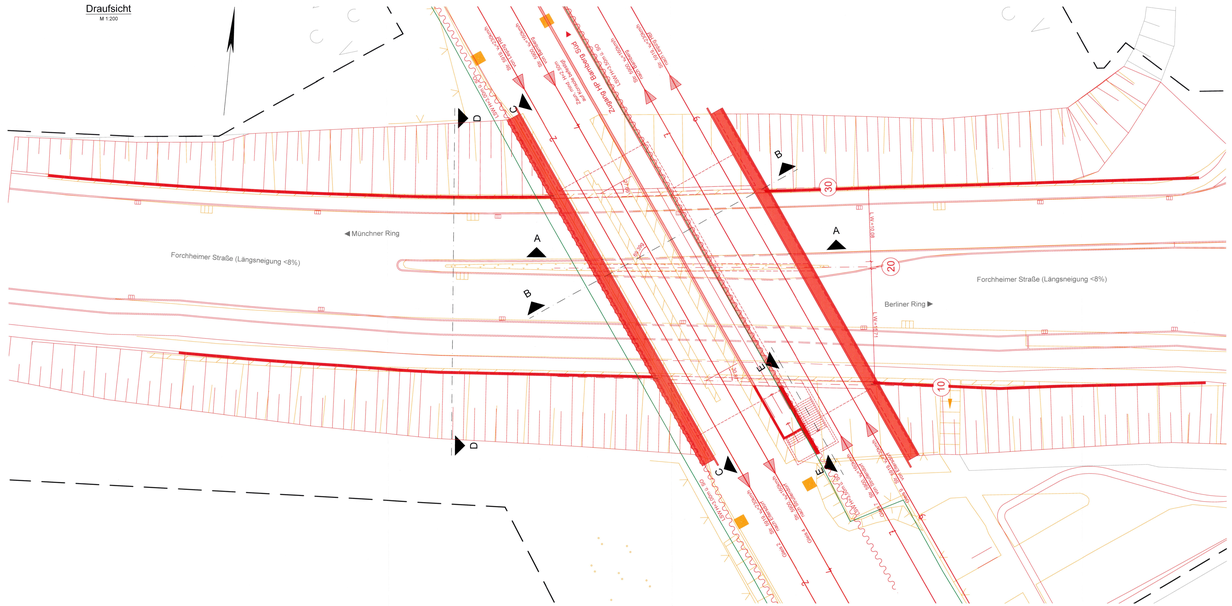
◄ Münchner Ring
Forchheimer Straße (Längsneigung <8%)
Berliner Ring ►
Forchheimer Straße (Längsneigung <8%)
Bauwerksachse
Achse Forchheimer Straße
Achse Rahmenbauwerk
Achse Bauwerk
Achse Bauwerk
Achse B